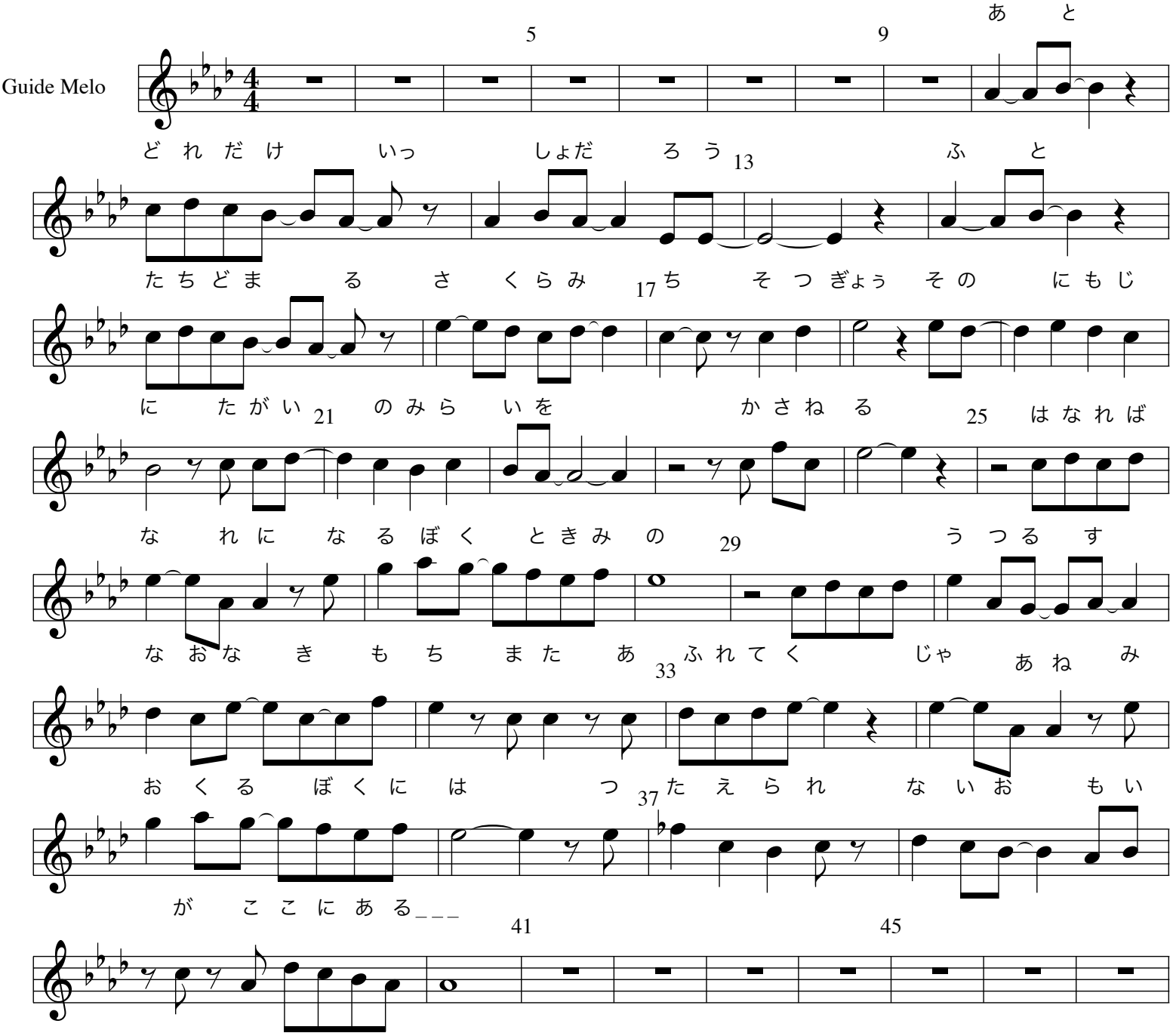作詞グループレッスン用/ガイドメロディー